

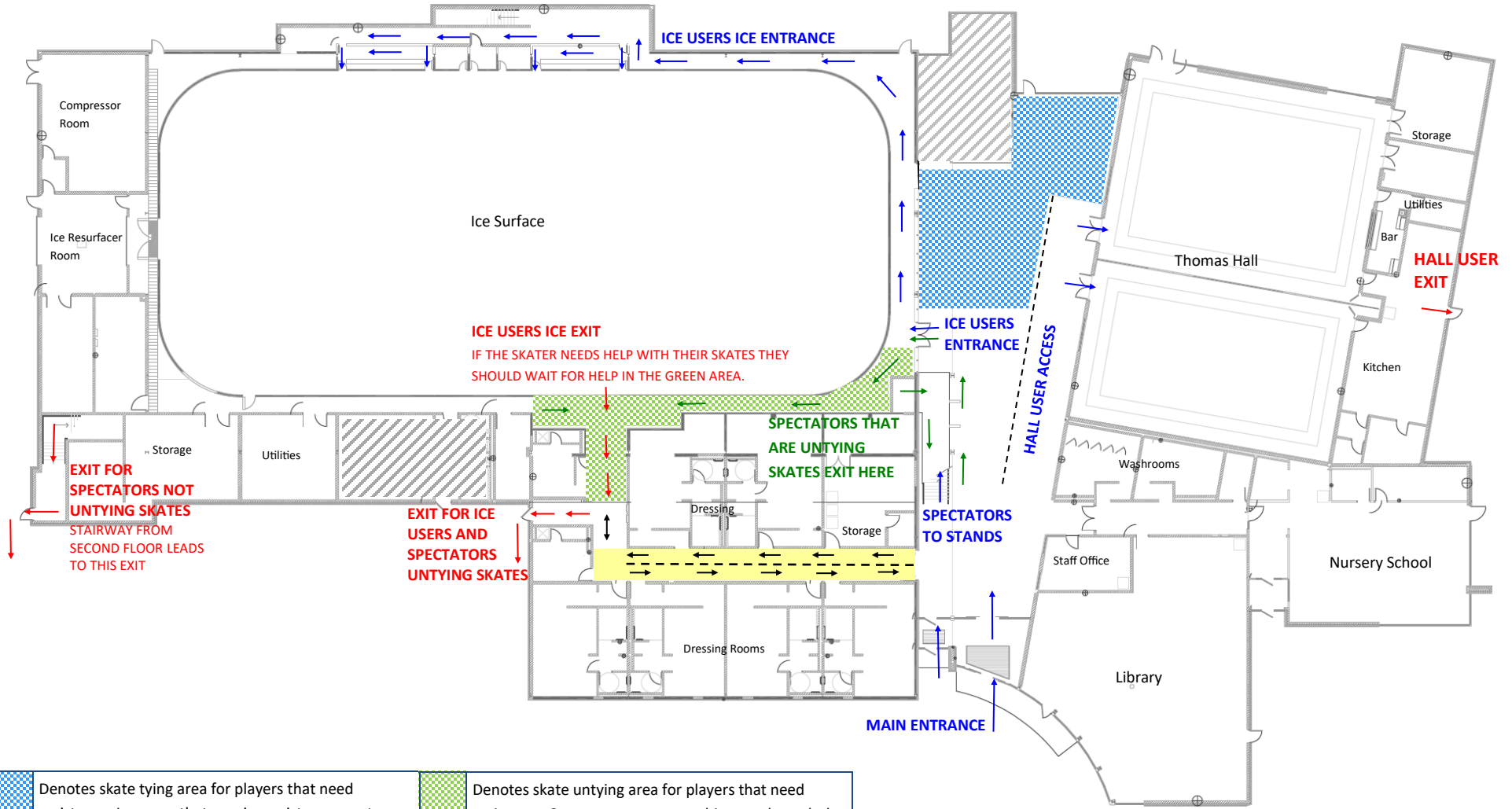

# LEGACY RECREATION CENTRE - COVID-19 MAP



	Denotes skate tying area for players that need assistance. Ice users that require assistance must proceed to the Skate Tying Area when they are ready for their skates to be tied. Spectators assisting with skate tying must move to the stands immediately after the skates have been tied. Ice users must go to their assigned dressing room once their skates have been tied until their coach comes to take them to the ice.
	Denotes skate untying area for players that need assistance. Spectators may enter this area through the Ice Users Entrance to untie skates only and must leave the facility immediately after untying skates. Ice Users must go to their assigned dressing room or leave the facility.
	Dressing room hallway will be divided into traffic lanes with arrows.
	Areas normally opened to public that are closed